



INVESTING IN OUR FUTURE.
TOGETHER.





**INVESTING IN OUR FUTURE.
TOGETHER.**

GABAI

Lippy Frankel

VAAD

Boruch Dombroff

Ari Genuth

Eli Nojovitz

Duvy Perkowsky

Menachem Tessler

Chaim Zelmanovitz

BUILDING COMMITTEE

Eli Frankel

Yisroel Yehuda Klein

Nuchi Schapiro

CAMPAIGN COMMITTEE

Eli Eisemann

Yisroel Meir Merkin

Zevi Seidenfeld

DEDICATION COMMITTEE

Mendy Joseph

Eli Katz

Eli Koplowitz

Moshe Steinberg

TREASURER

Chaim Miller



INVESTING IN OUR FUTURE. TOGETHER.

Dedication Opportunities

Shul/Kehilla Name.....	Taken
Building Name.....	\$360,000
Name of Mikvah.....	\$300,000
Bais Medrash.....	\$250,000
Otzar Haseforim.....	\$180,000
Ahron Kodesh.....	\$100,000 Sold
Simcha Hall.....	\$75,000
Ezras Noshim.....	\$100,000
Bimah.....	\$50,000
Main Entrance to Shul (Shar).....	\$50,000
Main Entrance to Bais Medrash (Shar).....	\$50,000 Sold
Amud.....	\$36,000
Rav's Study.....	\$25,000
Shul Kitchen.....	\$25,000
Peroches Year Round.....	\$18,000
Peroches Yomim Noraim.....	\$18,000 Taken
Ner Tamid.....	\$18,000
Rav's Amud & Chair.....	\$18,000
Coat Room.....	\$10,000
Netilas Yodayim Washing Station.....	\$7,500
Main Entrance to Bais Medrash Mezuzah.....	\$5,000
Main Entrance to Shul Mezuzah.....	\$5,000
Rav's Study Mezuzah.....	\$5,000
Seforim Bookcases (18).....	\$5,000 6 Taken
Bais Medrash Windows (12)	\$5,000
Mezuzah (10).....	\$3,600
Kisei Shel Eliyahu.....	\$3,600

For Dedication Opportunities please contact:

Eli Eisemann
908.907.0708
eli@aderes.org

Zevi Seidenfeld
732.677.8811
zevizee@gmail.com



INVESTING IN OUR FUTURE. TOGETHER.

We are grateful to the following members of our Shul who have already stepped up and participated in the Building Campaign:

Rabbi Noach Witty ^{shlit"a}	\$10,000	Menachem Tessler.....	\$10,000
Srully Matyas.....	\$30,000	Yechezkel Whiter.....	\$10,000
Chaim Zelmanovitz.....	\$20,000	Yisroel Yehuda Klein.....	\$5,000
Shelbourne Partners.....	\$18,000	Shabsi Kolko.....	\$6,000
Mendy Joseph.....	\$11,000	Shaya Ackerman.....	\$5,000
Moshe Gerstle.....	\$10,200	Motti Bakst.....	\$5,000
Ari Landwirt.....	\$10,100	Mordy Berger.....	\$5,000
Yitzchok Felsenburg.....	\$10,000	Aryeh Berman.....	\$5,000
Eli Frankel.....	\$10,000	Yossi David.....	\$5,000
Lipy Frankel.....	\$10,000	Boruch Dombroff.....	\$5,000
Meir Goldberg.....	\$10,000	Eli Eisemann.....	\$5,000
Uri Goldblatt.....	\$10,000	Moshe Friedman.....	\$5,000
Mutti Gutman.....	\$10,000	Ari Genuth.....	\$5,000
Shlomi Horowitz.....	\$10,000	Dovid Gabay.....	\$5,000
Eli Koplowitz.....	\$10,000	Mordy Goldner.....	\$5,000
Eli Katz.....	\$10,000	Shloimie Jenkelovits.....	\$5,000
Yitzi Kirzner.....	\$10,000	Naftali Mann.....	\$5,000
Yisroel Meir Merkin.....	\$10,000	Yaakov Miller.....	\$5,000
Chaim Miller.....	\$10,000	Shaul Rotberg.....	\$5,000
Shia Muller.....	\$10,000	Moshe Scheinbaum.....	\$5,000
Eli Nojovitz.....	\$10,000	Mutty Schwinder.....	\$5,000
Duvy Perkowski.....	\$10,000	Moshe Steinberg.....	\$5,000
Avrumi Schlesinger.....	\$10,000	Gavriel Soltan.....	\$5,000
Shia Schwartz.....	\$10,000	Yoine Wachsman.....	\$5,000
Zevi Seidenfeld.....	\$10,000	Dovid Weisz.....	\$5,000
Nuchi Shapiro.....	\$10,000	Binyomin Zeldes.....	\$5,000
Moshe Stern.....	\$10,000		



קהל יעקב עקיבא

K'HAL YAAKOV AKIVA

INVESTING IN OUR FUTURE.
TOGETHER.



Disclaimer: this rendering is for conceptual purposes only. Final elevations may vary.

K'hal Yaakov Akiva
1371 Alvarado Ave, Lakewood, NJ 08701

Floor Plans ♦ Floor 1

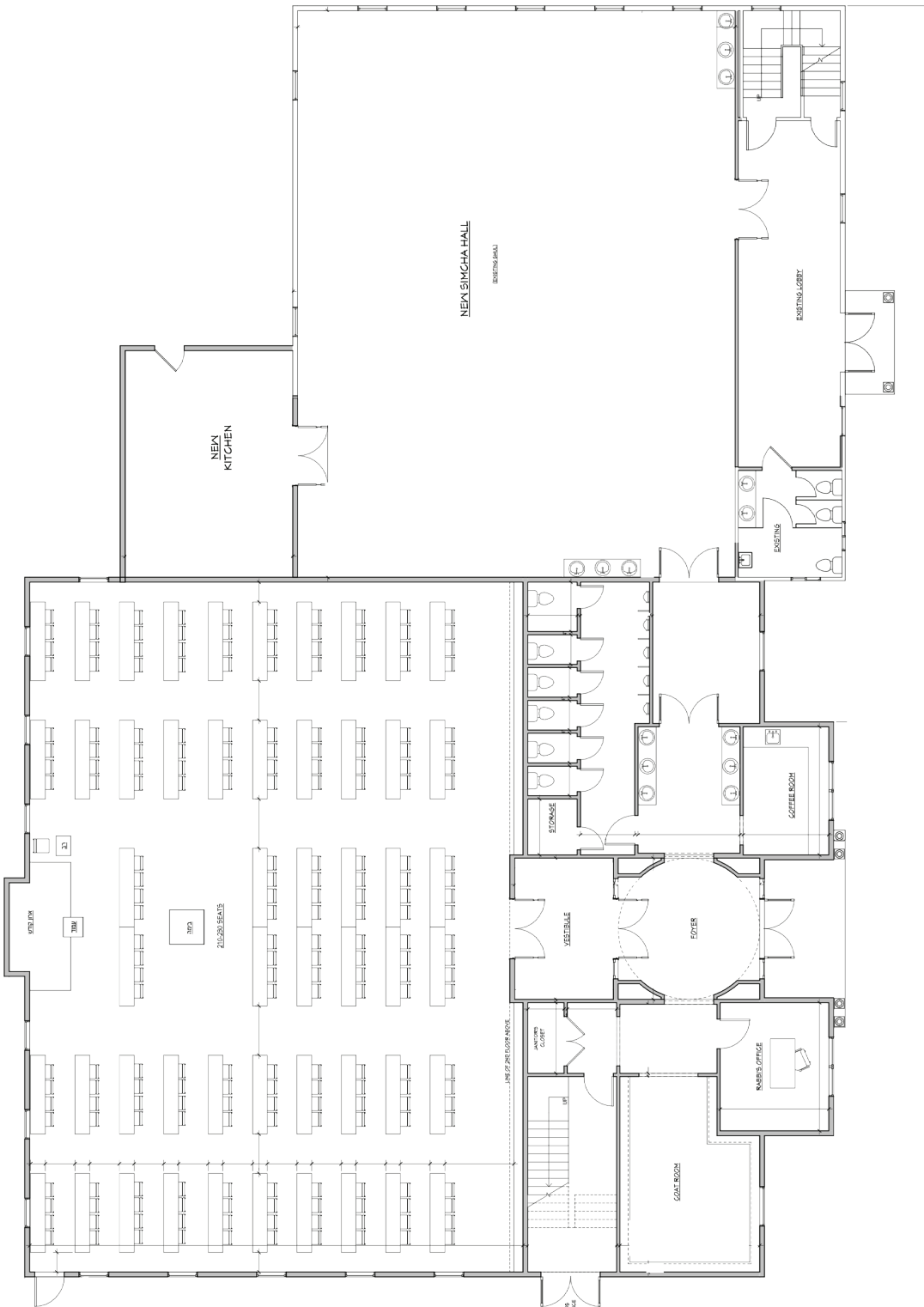

Disclaimer: This floor plan is a realistic layout of the proposed plans. However the final floor plans may vary from this version.

K'hal Yaakov Akiva
1371 Alvarado Ave, Lakewood, NJ 08701

Floor Plans ♦ Floor 2

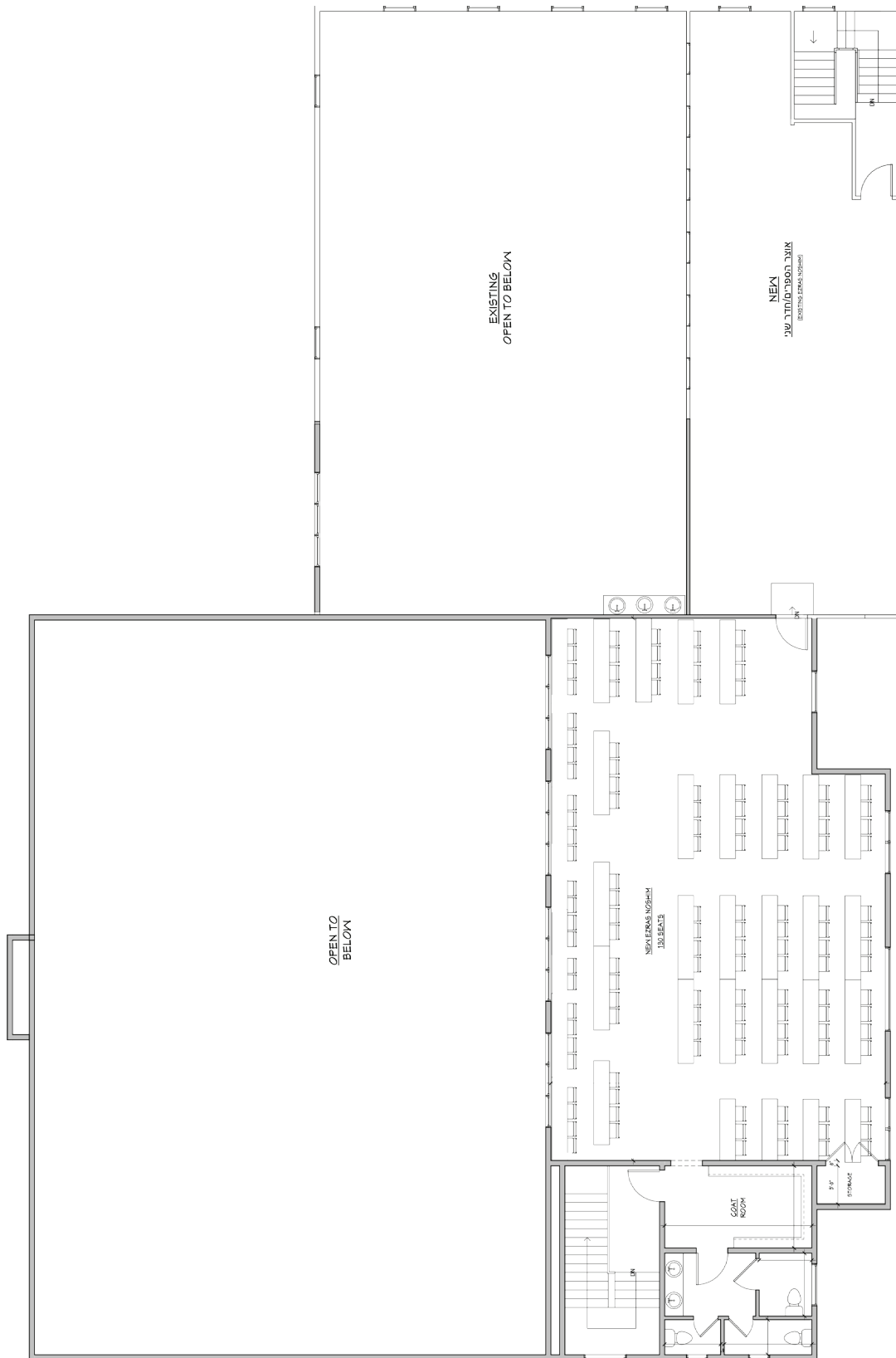

Disclaimer: This floor plan is a realistic layout of the proposed plans. However the final floor plans may vary from this version.

My Pledge

Dedication Information

☐ **YES!** I would like to invest in Khal Yaakov Akiva's future by becoming a Shul Founder for **\$10,000** (requested amount per family)

☐ **YES!** I would like to invest in Khal Yaakov Akiva's future by donating \$_____

All pledges of \$10,000 and more will be entitled to a plaque on the Founders Wall.

All pledges of \$5,000 and more will be entitled to a plaque on the Builders Wall.

Text for Plaque:

This can also be sent in at a later date.

Dedication Opportunities are available for Shul members above the \$10,000 requested per family.

In addition to my pledge of \$10,000 I would like to dedicate the _____.

Text for Plaque:

This can also be sent in at a later date.

Name _____

Address _____

Cell _____

Email _____

Payment Information

I will pay my pledge

☐ In one installment

☐ Over the next 12 months (12 installments)

☐ Over the next 6 months (6 installments)

☐ Over the next 36 months (36 installments)

Credit Card Number _____ CVV Code _____ Expiration Date _____

Date of Pledge: _____ Signature: _____

Checks should be written out to: Congregation Kehilas Raintree

Please indicate any family members, friends, or business associates who can be approached for the Building & Expansion Campaign.

Name: _____ Email: _____ Cell: _____

Name: _____ Email: _____ Cell: _____

Pledge cards, payment, and other inquiries should be directed to the Campaign Committee:

Eli Eisman
908.907.0708
eli@aderes.org

Yisroel Meir Merkin
240.723.2653
yisroelmerkin@gmail.com

Zevi Seidenfeld
732.677.8811
zevizee@gmail.com

Shia Muller
908.247.8980
smmuller150@yahoo.com

K'hal Yaakov Akiva
1371 Alvarado Ave, Lakewood, NJ 08701